

# TEST REPORT

<b><u>APPLICANT</u></b>	: ZHEJIANG KAIDA STATIONERY CO., LTD
<b><u>ADDRESS</u></b>	: NO.18, GAOXIN 7Rd., XIAOSHAN, HANGZHOU, ZHEJIANG
<b><u>SAMPLE DESCRIPTION</u></b>	: Classmates glue sticks
<b><u>ITEM NO.</u></b>	: 186804,186806, 186808, 1425504, 1425505
<b><u>MANUFACTURER</u></b>	: ZHEJIANG KAIDA STATIONERY CO., LTD
<b><u>BUYER</u></b>	: Findel
<b><u>COUNTRY OF ORIGIN</u></b>	: China
<b><u>AGE REQUESTED ON APPLICATION FORM</u></b>	: 3+
<b><u>LABELED AGE GRADE</u></b>	: Not for children under 3 years
<b><u>AGE GRADE APPLIED IN TESTING</u></b>	: Over 3 Years
<b><u>SAMPLE RECEIVED DATE</u></b>	: 10-Oct-2024
<b><u>TURN AROUND TIME</u></b>	: 10-Oct-2024 To 22-Oct-2024

The following test item(s) was/were performed on selected sample(s) and/or component(s) confirmed by applicant

TEST REQUESTED	TEST METHOD/REGULATION	RESULT
Physical and Mechanical Hazards	EN 71-1:2014+A1:2018	Pass
Labeling Requirement	Directive 2009/48/EC	See Test Result
Flammability of Toys	EN 71-2:2020	Pass
Migration of Certain Elements	EN 71-3:2019+A1:2021	Pass
Microbial Limit Test NB-TOYS/2021-053 January 2022 FINAL EC-type approval protocol No. 2 Microbiological safety of toys containing aqueous media REV 4	1.EP11.0 <2.6.12> Microbiological Examination of Nonsterile Products: Micobial Enumeration Tests 2. EP11.0 <2.6.13> Microbiological Examination of Nonsterile Products: Tests for Specified Microoganisms	Pass

*Samples are obtained by express delivery, Results obtained refer only to samples, products or material received in Laboratory, as described in point related to sample description, and tested in conditions shown in present report. Eurofins MTS Consumer Product Testing (Shanghai) Co., Ltd ensures that this job has been performed according to our Quality System and complying contract and legal conditions. If you happen to have any comments, please do it by sending email to [info.sh@cpt.eurofinscn.com](mailto:info.sh@cpt.eurofinscn.com) and referring to this report number. Reproduction of this document is only valid if it is done completely and under the written permission of Eurofins MTS Consumer Product Testing (Shanghai) Co., Ltd. If you happen to have any complaints, please do it by sending email to [info.sh@cpt.eurofinscn.com](mailto:info.sh@cpt.eurofinscn.com) and referring to this report number.*



**Eurofins (Shanghai) contact information****Customer service:** [Ruby.Li@cpt.eurofinscn.com](mailto:Ruby.Li@cpt.eurofinscn.com) \+86 21 23509759**Sales specialist:** [Daisy.Tang@cpt.eurofinscn.com](mailto:Daisy.Tang@cpt.eurofinscn.com) \

\*\*\*\*\* FOR FURTHER DETAILS, PLEASE REFER TO THE FOLLOWING PAGE(S) \*\*\*\*\*

Signed for and on behalf of  
Eurofins MTS Consumer Product Testing (Shanghai) Co., Ltd.

---

Gao Jian, David  
Senior Manager, Toy Division

**SAMPLE PHOTO(S)**

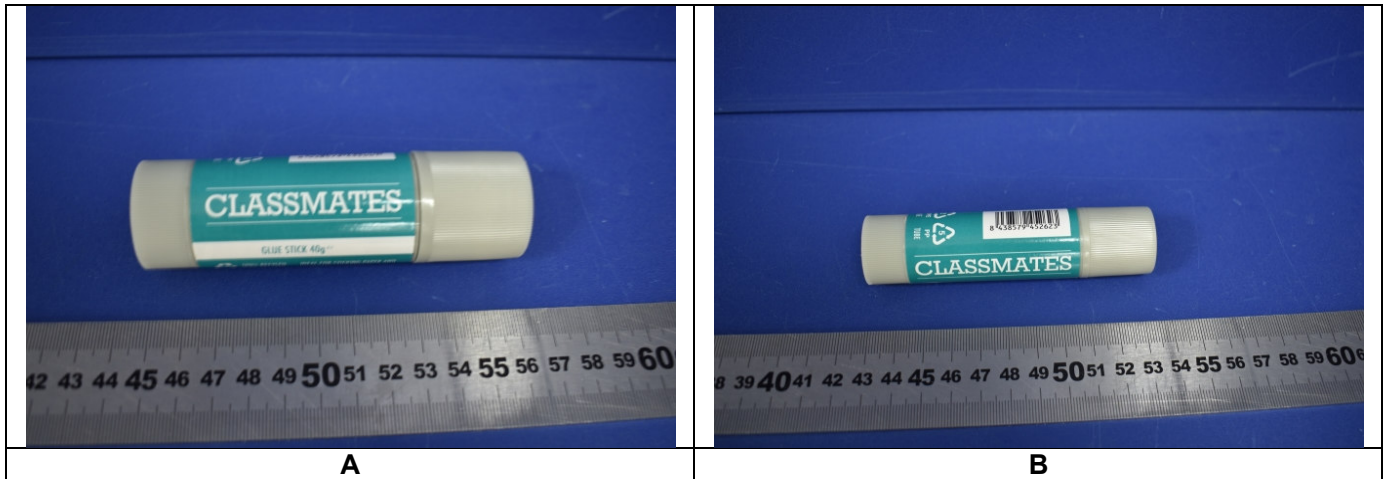

**EFW524101075-CG-01**

\*\*\*TO BE CONTINUED\*\*\*

**COMPONENT LIST**

Component No.	Component	Sample No.
1	White glue stick	A,B

\*\*\*TO BE CONTINUED\*\*\*

## TEST RESULT

### Physical and Mechanical Hazards

Test Request: As specified in European Standard on Safety of Toys EN 71-1:2014+A1:2018

Section	Description	Result
4	General requirements	
4.1	Material cleanliness (by visual assessment)	P
4.2	Assembly	N/A
4.3	Flexible plastic sheeting	N/A
4.4	Toy Bags	N/A
4.5	Glass	N/A
4.6	Expanding Materials	N/A
4.7	Edges	P
4.8	Points and Metallic Wires	P
4.9	Protruding parts	N/A
4.10	Parts moving against each other	
4.10.1	Folding and sliding mechanisms	N/A
4.10.2	Driving mechanisms.	N/A
4.10.3	Hinges	N/A
4.10.4	Springs	N/A
4.11	Mouth-actuated toys and other toys intended to be put in the mouth	N/A
4.12	Balloons	N/A
4.13	Cords of toy kites and other flying toys.	N/A
4.14	Enclosures	
4.14.1	Toys which a child can enter	N/A
4.14.2	Masks and helmets	N/A
4.15	Toys intended to bear the mass of a child	
4.15.1	Toys propelled by the child or by other means	N/A
4.15.2	Toy bicycles	N/A
4.15.3	Rocking horses and similar toys	N/A
4.15.4	Toys not propelled by a child	N/A
4.15.5	Toys scooters	N/A
4.16	Heavy immobile toys	N/A
4.17	Projectiles	
4.17.1	General	N/A
4.17.2	All projectiles	N/A
4.17.3	Projectile toy with stored energy	N/A
4.17.4	Certain projectile toys without stored energy	N/A
4.18	Aquatic toys and inflatable toys	N/A
4.19	Percussion caps specifically designed for use in toys and toys using percussion caps	N/A
4.20	Acoustics	
4.20.2.1	General	N/A
4.20.2.2	Close-to-the-ear toys	N/A
4.20.2.3	Table-top or floor toys	N/A
4.20.2.4	Hand-held toys	N/A
4.20.2.5	Toys using headphones or earphones	N/A
4.20.2.6	Rattles	N/A
4.20.2.7	Squeeze toys	N/A
4.20.2.8	Pull-along or push toys	N/A
4.20.2.9	Percussion toys	N/A

\*\*\*TO BE CONTINUED\*\*\*

## TEST RESULT

Section	Description	Result
4.20.2.10	Wind toys	N/A
4.20.2.11	Cap-firing toys	N/A
4.20.2.12	Voice toys	N/A
4.21	Toys containing a non-electrical heat source	N/A
4.22	Small balls	N/A
4.23	Magnets	N/A
4.24	Yo-yo balls	N/A
4.25	Toys attached to food	N/A
4.26	Toy disguise costumes	N/A
4.27	Flying toys	
4.27.1	General	N/A
4.27.2	Rotors and propellers on flying toys	N/A
4.27.3	Rotors and propellers on remote controlled flying toys	N/A
5	Toys intended for children under 36 months	
5.1	General requirements	N/A
5.2	Soft-filled toys and soft-filled parts of a toy	N/A
5.3	Plastic sheeting	N/A
5.4	Cords, chains and electrical cables in toys	N/A
5.5	Liquid-filled toys	N/A
5.6	Speed limitation of electrically-driven ride-on toys	N/A
5.7	Glass and porcelain	N/A
5.8	Shape and size of certain toys	N/A
5.9	Toys comprising monofilament fibres	N/A
5.10	Small balls	N/A
5.11	Play figures	N/A
5.12	Hemispheric-shaped toys	N/A
5.13	Suction cups	N/A
5.14	Straps intended to be worn fully or partially around the neck	N/A
5.15	Sledges with cords for pulling	N/A
6	Packaging	N/A
7	Warnings, markings and instructions for use	
7.1	General	P
7.2	Toys not intended for children under 36 months	P
7.3	Latex Balloons	N/A
7.4	Aquatic toys	N/A
7.5	Functional Toys	N/A
7.6	Hazardous sharp functional edges and points	N/A
7.7	Projectiles toys	N/A
7.8	Imitation protective masks and helmets	N/A
7.9	Toy kites	N/A
7.10	Roller skates, inline skates, skateboards and certain other ride-on toys	N/A
7.11	Toys intended to be strung across a cradle, cot, or perambulator	N/A
7.12	Liquid-filled teethingers	N/A
7.13	Percussion caps specifically designed for use in toys	N/A
7.14	Acoustics	N/A
7.15	Toys bicycles	N/A
7.16	Toys intended to bear the mass of a child	N/A
7.17	Toys comprising monofilament fibres	N/A
7.18	Toy scooters	N/A

\*\*\*TO BE CONTINUED\*\*\*

## TEST RESULT

Section	Description	Result
7.19	Rocking horses and similar toys	N/A
7.20	Magnetic/electrical experimental sets	N/A
7.21	Toy with electrical cables exceeding 300mm in length	N/A
7.22	Toys with cords or chains intended for children of 18 months and over but under 36 months	N/A
7.23	Toys intended to be attached to a cradle, cot or perambulator	N/A
7.24	Sledges with cords for pulling	N/A
7.25	Flying toys	
7.25.1	Flying toys	N/A
7.25.2	Remote controlled flying toys	N/A
7.26	Improvised projectiles	N/A

**Remark:**

P - Pass, F - Fail, N/A - Not Applicable, N/C - Not Conduct as per client's request

\*\*\*TO BE CONTINUED\*\*\*

## TEST RESULT

### Labeling Requirement

Test Request: Labeling requirement including Washing/Cleaning instruction, CE mark, importer / manufacturer name and address, product identification as specified in Directive 2009/48/EC - Safety of toys

Labeling Content	Observation Result	Location	Conclusion
Washing/Cleaning Instruction	Not Applicable	-	-
CE Mark	Not Present	-	See Remark1
Importer's Name & Address	Present	Product	Pass
Manufacturer's Name & Address	Present	Product	Pass
Product ID	Not Present	-	See Remark2

### **Remark:**

1. According to TSD 2009/48/EC, The CE marking shall be affixed before the toy is placed on the market and its height must be at least 5mm.
2. According to TSD 2009/48/EC, manufacturers shall ensure that their toys bear a type, batch, serial or model number or other element allowing their identification, or, where the size or nature of the toy does not allow it, that the required information is provided on the packaging or in a document accompanying the toy.

### Flammability of Toys

Test Request: As Specified in European Standard on Safety of Toys EN 71-2:2020

Section	Description	Result
4	Requirements	
4.1	General Requirements	P
4.2	Toys to be worn on the head	N/A
4.3	Toy disguise costumes and toys intended to be worn by a child in play	N/A
4.4	Toys intended to be entered by a child	N/A
4.5	Soft-filled toys	N/A

### **Remark:**

P - Pass, F - Fail, N/A - Not Applicable

\*\*\*TO BE CONTINUED\*\*\*



## TEST RESULT

### Migration of Certain Elements

**Test Request:** Migration of certain elements as specified in European Standard on Safety of Toys EN 71-3:2019+A1:2021.

**Test Method:** General elements, with reference to EN 71-3:2019+A1:2021, analysis was performed by ICP-MS; Extractable Chromium (VI), with reference to EN 71-3:2019+A1:2021, analysis was performed by IC-ICP-MS; Extractable organic tin, with reference to EN 71-3:2019+A1:2021, analysis was performed by GC-MS.

Test Item(s):	Unit	Result
		1
Category Type		II
Extractable Lead (Pb)	mg/kg	ND
Extractable Antimony (Sb)	mg/kg	ND
Extractable Arsenic (As)	mg/kg	ND
Extractable Barium (Ba)	mg/kg	ND
Extractable Cadmium (Cd)	mg/kg	ND
Extractable Mercury (Hg)	mg/kg	ND
Extractable Selenium (Se)	mg/kg	ND
Extractable Boron (B)	mg/kg	ND
Extractable Cobalt (Co)	mg/kg	ND
Extractable Manganese (Mn)	mg/kg	ND
Extractable Strontium (Sr)	mg/kg	ND
Extractable Zinc (Zn)	mg/kg	ND
Extractable Copper (Cu)	mg/kg	ND
Extractable Aluminum (Al)	mg/kg	ND
Extractable Nickel (Ni)	mg/kg	ND
Extractable Tin (Sn)	mg/kg	ND
Extractable Chromium#2	mg/kg	ND
Extractable Organic Tin#1	mg/kg	ND
Extractable Chromium (III) (Cr III) #3	mg/kg	ND
Extractable Chromium (VI) (Cr VI)	mg/kg	ND

**Note:**

- #1 - The migration of organic tin is expressed as tributyltin.
- #2 - If the migration of total Chromium is below the maximum limit for Chromium (VI), it can be inferred that the material complies with the requirements for both Chromium(III) and Chromium(VI).
- #3 - In particular Chromium (III) is calculated by subtracting the Chromium (VI) concentration from the total chromium concentration.

**Remarks:**

As per client's request, only the appointed materials have been tested.  
 mg/kg = milligram per kilogram  
 MDL = Method Detection Limit  
 ND = Not Detected, less than MDL

\*\*\*TO BE CONTINUED\*\*\*

## TEST RESULT

Limits –MDL per category type:

Test Item (s):	Unit	Limit	MDL	Limit	MDL	Limit	MDL
Category Type		I		II		III	
Extractable Lead (Pb)	mg/kg	2.0	1.0	0.5	0.2	23	10
Extractable Antimony (Sb)	mg/kg	45	5	11.3	1	560	10
Extractable Arsenic (As)	mg/kg	3.8	0.2	0.9	0.1	47	5
Extractable Barium (Ba)	mg/kg	1500	50	375	10	18750	50
Extractable Cadmium (Cd)	mg/kg	1.3	0.1	0.3	0.05	17	1
Extractable Mercury (Hg)	mg/kg	7.5	0.5	1.9	0.2	94	10
Extractable Selenium (Se)	mg/kg	37.5	2	9.4	1	460	10
Extractable Boron (B)	mg/kg	1200	50	300	10	15000	50
Extractable Cobalt (Co)	mg/kg	10.5	1	2.6	0.2	130	10
Extractable Manganese (Mn)	mg/kg	1200	50	300	10	15000	50
Extractable Strontium (Sr)	mg/kg	4500	50	1125	50	56000	50
Extractable Zinc (Zn)	mg/kg	3750	50	938	50	46000	50
Extractable Copper (Cu)	mg/kg	622.5	10	156	10	7700	50
Extractable Aluminum (Al)	mg/kg	2250	50	560	50	28130	50
Extractable Nickel (Ni)	mg/kg	75	5	18.8	2	930	10
Extractable Tin (Sn)	mg/kg	15000	50	3750	50	180000	50
Extractable Organic Tin	mg/kg	0.9	0.2	0.2	0.2	12	0.2
Extractable Chromium	mg/kg	-	0.02	-	0.005	-	0.02
Extractable Chromium (III) (Cr III)	mg/kg	37.5	2	9.4	1	460	10
Extractable Chromium (VI) (Cr VI)	mg/kg	0.02	0.02	0.005	0.005	0.053	0.02

Category I: dry, brittle, powder-like or pliable toy material

Category II: liquid or sticky toy material

Category III: scrapped-off toy material

“-” = Not Regulated

\*\*\*TO BE CONTINUED\*\*\*

## TEST RESULT

### Microbial Limit Test

Test Request: The sample(s) was examined according to the European Pharmacopoeia 11.0<2.6.12&2.6.13>

No.	Test Item		Test method	Requirement	Test results	Rating
1	Total viable count	TAMC (cfu/g)	EP11.0<2.6.12>	≤ 1000	<b>1</b>	Pass
					<10	
2		TYMC (cfu/g)		≤ 100	<10	Pass
3	Staphylococcus aureus (cfu/g)		EP11.0<2.6.13>	Absence	Absence	Pass
4	Pseudomonas aeruginosa (cfu/g)			Absence	Absence	Pass
5	Candida albicans (cfu/g)			Absence	Absence	Pass
6	Escherichia Coli (cfu/g)			Absence	Absence	Pass
7	Salmonella spp. (cfu/g)			Absence	Absence	Pass
8	Bile-salts tolerant gram-negative bacteria (cfu/g)			≤ 100	Absence	Pass

#### **Remark:**

- 1.The testing standard has not been included in the scope of CMA, therefore the testing data and results are intended for the exclusive use of specific client, which dose not serve as a certification to the society.
- 2.The test item(s) was/were subcontracted to Eurofins internal lab.

\*\*\*END OF THE REPORT\*\*\*